

47/10

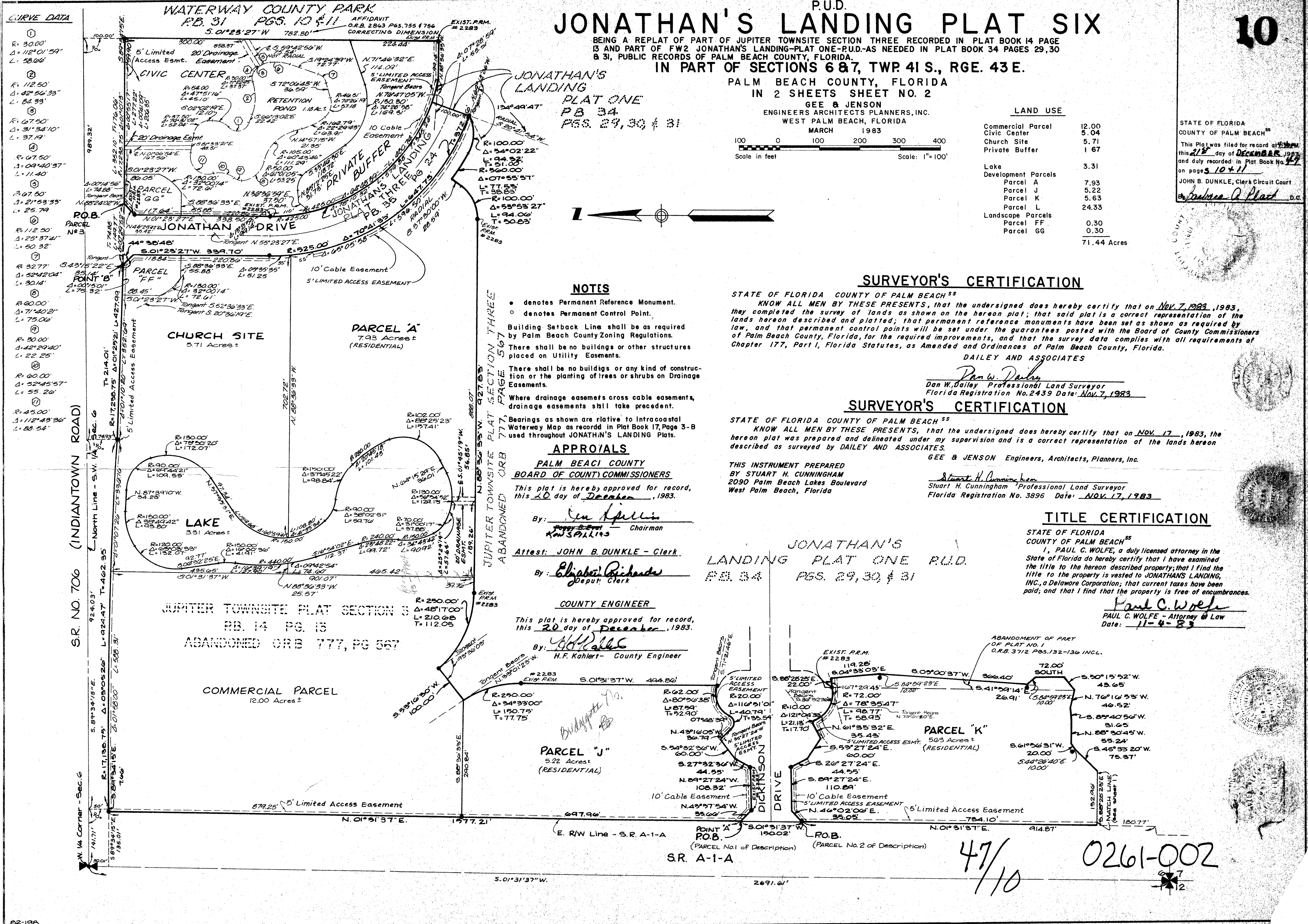

JONATHAN'S LANDING PLAT SIX

BEING A REPLAT OF PART OF JUPITER TOWNSITE SECTION THREE RECORDED IN PLAT BOOK 14 PAGE 13 AND PART OF FW2 JONATHAN'S LANDING-PLAT ONE-P.U.D.-AS NEEDED IN PLAT BOOK 34 PAGES 29,30 & 31, PUBLIC RECORDS OF PALM BEACH COUNTY, FLORIDA.
IN PART OF SECTIONS 6 & 7, TWP. 41 S., RGE. 43 E.

PALM BEACH COUNTY, FLORIDA
IN 2 SHEETS SHEET NO. 2
GEE & JENSON
ENGINEERS ARCHITECTS PLANNERS, INC.
WEST PALM BEACH, FLORIDA
MARCH 1983

LAND USE	
Commercial Parcel	12.00
Civic Center	5.04
Church Site	5.71
Private Buffer	1.67
Lake	3.31
Development Parcels	
Parcel A	7.93
Parcel J	5.22
Parcel K	5.63
Parcel L	24.33
Landscape Parcels	
Parcel FF	0.30
Parcel GG	0.30
Total	71.44 Acres

CURVE DATA

- R=30.00', Δ=112°01'59", L=58.00'
- R=112.50', Δ=42°56'33", L=82.93'
- R=67.50', Δ=31°34'10", L=37.19'
- R=67.50', Δ=09°40'37", L=11.40'
- R=67.50', Δ=21°53'33", L=25.79'
- R=112.50', Δ=25°37'41", L=50.32'
- R=32.77', Δ=54°15'22", L=33.14'
- R=30.00', Δ=71°40'21", L=22.25'
- R=60.00', Δ=52°45'57", L=55.26'
- R=45.00', Δ=112°43'36", L=88.54'

STATE OF FLORIDA
COUNTY OF PALM BEACH
This Plat was filed for record at 11:00 AM this 21st day of December, 1983, and duly recorded in Plat Book No. 147 on pages 10 & 11.
JOHN B. DUNKLE, Clerk Circuit Court
John B. Dunkle D.C.

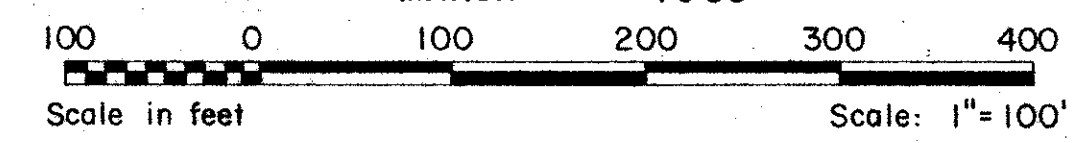

SURVEYOR'S CERTIFICATION

STATE OF FLORIDA COUNTY OF PALM BEACH SS
KNOW ALL MEN BY THESE PRESENTS, that the undersigned does hereby certify that on Nov. 7, 1983, 1983, they completed the survey of lands as shown on the hereon plat; that said plat is a correct representation of the lands hereon described and platted; that permanent reference monuments have been set as shown as required by law, and that permanent control points will be set under the guarantees posted with the Board of County Commissioners of Palm Beach County, Florida, for the required improvements, and that the survey data complies with all requirements of Chapter 177, Part I, Florida Statutes, as Amended and Ordinances of Palm Beach County, Florida.
DAILEY AND ASSOCIATES

Dan W. Dailey
Dan W. Dailey Professional Land Surveyor
Florida Registration No. 2439 Date: Nov. 7, 1983

SURVEYOR'S CERTIFICATION

STATE OF FLORIDA COUNTY OF PALM BEACH SS
KNOW ALL MEN BY THESE PRESENTS, that the undersigned does hereby certify that on NOV. 17, 1983, the hereon plat was prepared and delineated under my supervision and is a correct representation of the lands hereon described as surveyed by DAILEY AND ASSOCIATES.

GEE & JENSON Engineers, Architects, Planners, Inc.

THIS INSTRUMENT PREPARED BY STUART H. CUNNINGHAM
2090 Palm Beach Lakes Boulevard
West Palm Beach, Florida

Stuart H. Cunningham
Stuart H. Cunningham Professional Land Surveyor
Florida Registration No. 3896 Date: NOV. 17, 1983

TITLE CERTIFICATION

STATE OF FLORIDA
COUNTY OF PALM BEACH SS
I, PAUL C. WOLFE, a duly licensed attorney in the State of Florida do hereby certify that I have examined the title to the hereon described property; that I find the title to the property is vested to JONATHAN'S LANDING, INC., a Delaware Corporation; that current taxes have been paid; and that I find that the property is free of encumbrances.

Paul C. Wolfe
PAUL C. WOLFE - Attorney at Law
Date: 11-4-83

NOTES

- denotes Permanent Reference Monument.
 - denotes Permanent Control Point.
- Building Setback Line shall be as required by Palm Beach County Zoning Regulations.
There shall be no buildings or other structures placed on Utility Easements.
There shall be no buildings or any kind of construction or the planting of trees or shrubs on Drainage Easements.
Where drainage easements cross cable easements, drainage easements shall take precedent.

APPROVALS

PALM BEACH COUNTY
BOARD OF COUNTY COMMISSIONERS
This plat is hereby approved for record, this 20 day of December, 1983.

By: *Ken Spillies*
Chairman

Attest: JOHN B. DUNKLE - Clerk

By: *Elizabeth Richards*
Deputy Clerk

COUNTY ENGINEER

This plat is hereby approved for record, this 20 day of December, 1983.

By: *H.F. Kahlert*
H.F. Kahlert - County Engineer

JONATHAN'S
LANDING PLAT ONE P.U.D.
PB. 34 PGS. 29, 30 & 31

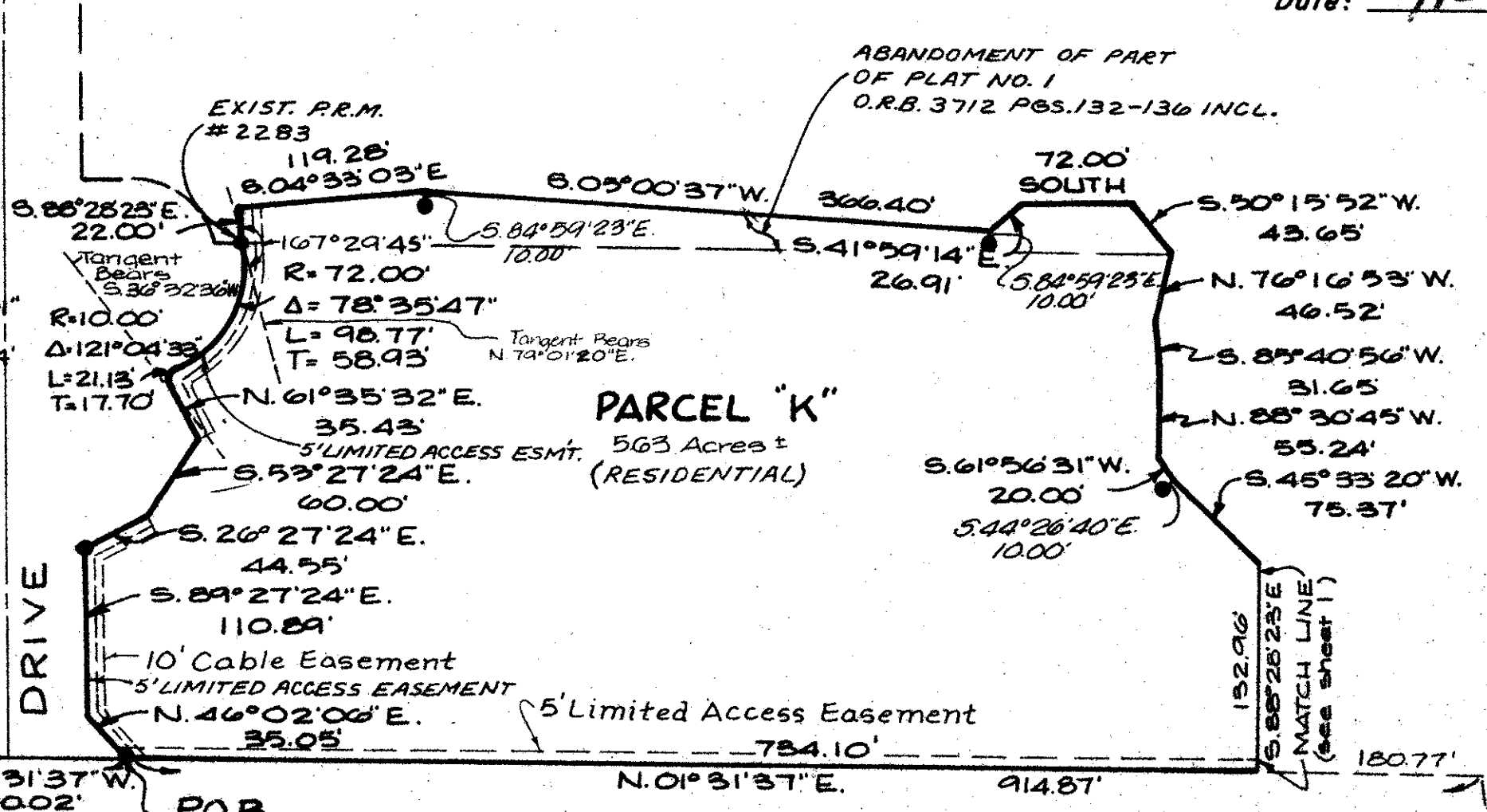

47/10

0261-002